NATIONAL GEOGRAPHIC SOCIETY

A YEAR OF IMPACT

2022 ANNUAL REPORT

With your support, the National Geographic Society is taking bold steps toward a brighter future, supporting the world's most innovative scientists, conservationists, educators, and storytellers who are leading the way in a new age of exploration. Because of you, we are seeing real impact in our work to protect our ocean and precious landscapes, safeguard threatened species, and preserve our natural and cultural heritage.

Thank you for supporting the National Geographic Society.

DOWNLOAD FULL REPORT (PDF)

2022 IMPACT BY THE NUMBERS

$117.9+M
contributions by generous donors and partners to support the Society's mission

$169,000
average monetary investment to funded National Geographic Explorers

1,000+
new species photographed for the National Geographic Photo Ark

53
African storytellers supported through the Africa Reframed program

135,000+
students participated in Explorer Classroom events

238
new grants awarded to support National Geographic Explorer-led projects

84M
number of National Geographic print and digital combined across 36 editions and 31 languages

A Message of Thanks
Jill Tiefenthaler
CEO, National Geographic Society

Thanks to you, our incredible community of donors, the Society is continuing its forward momentum to transform our organization and inspire meaningful change across the globe. Your extraordinary support in the past year has made it possible for us to elevate the work of our Explorers, who are driving change through impact-driven research, conservation, education, and storytelling. We couldn't do it without you.

Kara Ramirez Mullins
Chief Advancement Officer

OUR MISSION

The National Geographic Society uses the power of science, exploration, education, and storytelling to illuminate and protect the wonder of our world.

OUR VISION

By 2030, the National Geographic Society will be known globally for its bold and impactful Explorer-led programs that spark curiosity in hundreds of millions of people, inspiring them to learn about, care for, and protect our world.

At the National Geographic Society, we believe in the power of fearless exploration and bold innovation to change the world. As global challenges like climate change, pollution, and wildlife extinction escalate, the Society's mission to illuminate and protect the wonder of the world is vital and urgent—and we are taking action.

Jean M. Case
Chairman of the Board of Trustees

OUR PROGRAMS

We invest in signature Explorer-led programs that can have meaningful, lasting impact by combining the core elements of our vision. They leverage rigorous science and exploration while combining storytelling and education throughout the fabric of their efforts.

Ocean

The National Geographic Society funds Explorers across disciplines like oceanography, marine ecology, climate science, and more, who are seeking solutions to the most critical challenges facing our marine and coastal systems. Their important work aims to better understand and preserve our ocean, and to inspire and empower people across the globe to make an impact.

In 2022, National Geographic's ocean conservation program **Pristine Seas** led scientific expeditions to Colombia, Canada, and Dominica, conducting research to support the establishment of marine protected areas (MPAs) in each location. As a result of their efforts, Colombia's Malpelo Flora and Fauna Sanctuary marine protected area was expanded by more than 20,000 square kilometers, encompassing many of the region's vital biodiversity hotspots.

Learn more about the work that programs like **Pristine Seas** are doing to restore and protect our ocean.

Land

National Geographic Society Explorers are documenting and conserving terrestrial and freshwater systems across the globe. These scientists, conservationists, educators, and storytellers are working to protect our world's diverse landscapes, support healthy ecosystems, and improve our understanding of the impacts of climate change on our lands, lakes, and rivers.

In 2022, the **National Geographic Okavango Wilderness Project** conducted two simultaneous scientific and storytelling expeditions across Angola, Namibia, and Botswana to monitor the health of the greater Okavango Basin, which is a vital source of water to more than one million people and one of the most biodiverse places in Africa.

Learn more about the **Okavango Wilderness Project** and other programs that seek to understand and preserve our planet.

Wildlife

The National Geographic Society invests in Explorer-led projects that seek to illuminate and preserve all wildlife, including animals, plants, and fungi. Our Explorers are working around the world to protect threatened species, safeguard important habitats, and foster peaceful coexistence between human and animal populations.

The National Geographic **Photo Ark**, founded by Explorer and photographer Joel Sartore, aims to locate and document every species living in the world's zoos, aquariums, and wildlife sanctuaries—approximately 12,000 in total—to inspire people to help protect at-risk wildlife. In 2022, the ocean-listed sunflower sea (*Pycnopodia*) became the 12,000th species to be added to this archive of global biodiversity.

Learn more about programs like the **National Geographic Photo Ark** that are working to illuminate and protect wildlife.

Human Histories and Cultures

National Geographic Society Explorers are investigating our planet's history, uncovering the roots of humanity, and preserving cultural knowledge and practices. These anthropologists, journalists, community organizers, artists, and advocates discover and elevate important human stories that encourage us to better understand our complex, interconnected world.

In 2022, the **Out of Eden Walk** project led by Explorer Paul Salopek continued tracing the migration of the earliest humans from Africa to South America. The walking journey through Asia that stretches across some 3,000 miles and of next 10 months, Salopek employs his signature slow journalism style to share the stories of the people and places he encounters with critical context and nuance that is often missed by traditional media.

Learn more about the work that programs like the **Out of Eden Walk** are doing to understand and celebrate human histories and cultures.

Human Ingenuity

From developing technology that expands the boundaries of knowledge to uncovering patterns that illuminate the mysteries of our planet, National Geographic Explorers are working at the forefront of science, exploration, education, and storytelling to find innovative approaches to solve our planet's most pressing challenges.

National Geographic and Rolex Perpetual Planet Expeditions study the effects of climate change on our world's most fragile environments, mountains, rainforests, and the ocean. In 2022, the Perpetual Planet team conducted several scientific and storytelling studies across the globe, deploying world-class experts along with cutting-edge technology to advance our understanding of the environmental impacts of climate change and help identify solutions for the future.

Learn more about programs like **Perpetual Planet** that use the power of human ingenuity to make a difference for our planet.

CUTTING-EDGE SCIENCE

At the National Geographic Society, our commitment to science lies at the heart of everything we do—through the dauntless pursuit of knowledge and understanding, we are examining the world around us, revealing truths that connect us, and finding solutions to help us build a better future. Our Explorers contribute their significant findings and breakthrough discoveries to globally-respected scientific publications, sharing the results of their important work with audiences around the world.

In 2022, Society-funded Explorers and programs contributed **767 articles** spanning **90 disciplines** to top scientific and academic journals. The top nine disciplines represented are shown here.

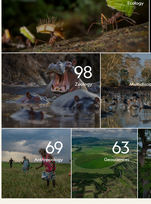

UNFORGETTABLE STORYTELLING

The National Geographic Society is one of the largest funders of individual storytellers in the world. For 135 years, storytelling has been a central component of the Society's work, and today it plays an integral part in our mission to illuminate and protect the wonder of our world. The Society is deeply committed to championing the voices of our global Explorer community and ensuring that their unique perspectives and stories are reflected throughout our mission work.

- Global Storytellers Fund
- Field Ready Program
- Wildlife Watch
- Second Assistant
- Fulbright-NG Fellowship

TRANSFORMATIVE EDUCATION

National Geographic is where education meets exploration. We are transforming the learning experience for young people and the educators who reach them by creating meaningful connections with the important work of our Explorers. Through externships, online courses, and leadership opportunities, we provide students with support and resources to feed their curiosity and inspire them to become the Explorers of tomorrow.

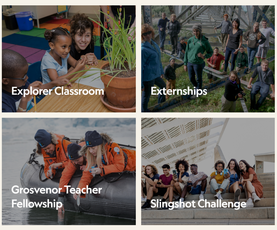

INSPIRING A GLOBAL AUDIENCE

The National Geographic Society supports Explorers around the world who are learning about, caring for, and protecting our planet—and their important work is encouraging millions of people across the globe to do the same. Through signature annual events that showcase the incredible impact of Explorer-led projects, as well as traveling and resident museum exhibitions that connect people more deeply to the wonder of our world, the Society is committed to sparking curiosity, engaging new audiences, and inspiring the Explorer in everyone.

THE POWER OF PHILANTHROPY

Thanks to the generous support of our global community of donors, the National Geographic Society had another record-breaking fundraising year in 2022. Because of incredible contributors like you, the Society and our Explorers are driving impact and transformation around the world, helping to create a healthier planet and a brighter future.

In 2022, the Society generated more than $179 million in new commitments, representing the largest fundraising year in our history and a 39 percent increase over the prior year. These donor investments represent a tremendous vote of confidence in the Society's mission to illuminate and protect the wonders of our world and in the National Geographic Explorers who live that mission every day.

We are deeply grateful to our chairman of the Board of Trustees, Jean Case, and our CEO, Jill Tiefenthaler, for being at the forefront of this historic effort to inspire a global community to learn about, care for, and protect our world.

NATIONAL GEOGRAPHIC SOCIETY SUPPORTERS

$19.6+M
raised in 2022

16%
philanthropic participation by the Society's Board of Trustees

$53
average gift amount donated to the Society

NATIONAL GEOGRAPHIC
BASE CAMP
HOME of THE EXPLORER

HOME OF THE EXPLORER

The National Geographic Society has always been the home of the Explorer—beginning when our earliest Explorers returned from their expeditions to our headquarters in Washington, D.C., to share their findings, experiences, and stories with the public and each other. As the Society steps into a new era of exploration, we are transforming our public space to advance our commitment to exploring, protecting, and illuminating the wonder of our world. Our reimagined Base Camp will be an unprecedented destination with an expanded museum and new public spaces where visitors will experience cutting-edge immersive technology, stunning photography, bold storytelling, and glimpses into the life of an Explorer. Made possible through the support of our partners and donors, our new Base Camp represents the most significant expansion in our 135-year history.

FINANCIAL SUMMARY

100 percent of donor contributions go to support Explorers and our mission work.

During a year of significant growth and impact for the National Geographic Society, the record-setting contributions of our supporters, combined with our recent Moody's rating upgrade, reinforce our confidence in a secure financial outlook for the Society's future. We remain grateful for our supporters' investment in Explorer-led programs, allowing us to continue working towards a better tomorrow.

Michael J. Ulica
President & Chief Operating Officer, National Geographic Society

VIEW FULL FINANCIALS

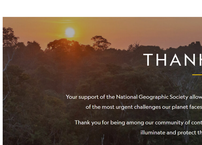

THANK YOU

Your support of the National Geographic Society allows our global community of Explorers to take on some of the most urgent challenges our planet faces, creating hope for a more sustainable future.

Thank you for being among our community of contributors and for your dedication to our mission to illuminate and protect the wonder of our world.

About the National Geographic Society

For 135 years, the National Geographic Society has funded the best and brightest individuals dedicated to scientific discovery and understanding of our world. Since our founding in 1888, we've stayed true to our original purpose—to pursue and celebrate exploration, scientific excellence, education, and unforgettable storytelling—while evolving to reflect a rapidly changing world. We have embraced innovation and thoughtfully expanded our business model and global reach. In doing so, we have remained a vibrant, relevant, world-class brand at the forefront of exploration and knowledge.

Today, National Geographic Explorers are continuing to expand the limits of understanding, uncovering new insights about the natural and cultural worlds, and strengthening our connection to our planet and one another.

Learn more about how you can support National Geographic Explorers and the Society's important work to illuminate and protect the wonder of our world.

Sustainability

The Society's Sustainability program aims to ensure that our business practices reflect our respect for the people, cultures, and ecosystems that we explore, celebrate, and support through our educational, scientific, and grant-giving programs.

LEARN MORE

DOWNLOAD FULL REPORT (PDF)

Photo credits from top of page: Thalefang Charles, Mac Stone, Manu San Félix, Joel Sartore, Pragna Parsotam-Kok, Mark Thiessen, Taylor Schaeffer, Kitki Yüyen, Mark Thiessen, Jon Bell, Jean Case, Manu San Félix, Mike Bechner, Grace Kaneiza, Stephen Alvarez, Nichole Sobecki, Charlie Hamilton James, Jaime Cubelos, Charlie Hamilton James (2), Steve Winter, Matthew Abbott, Charlie Hamilton James, Robert Clark, Jasper Doest, Pragna Parsotam-Kok, Mark Thiessen, Meghan Peterson, Eric Guth, Xavier Lorenzo/AdobeStock, Rebecca Hale, Steve Pickard, Sam Kittner, Sirachai Arunrugstichai, Enric Sala, Hickok-Cole Architects (2), Mark Thiessen, André Dib

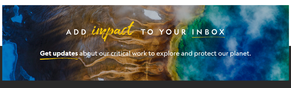

NATIONAL GEOGRAPHIC

National Geographic Society is a 501(C)3 organization.

National Geographic Headquarters
1145 17th Street NW
Washington, DC 20036

Contact us ›

CONNECT WITH US

© 1996 - 2024 National Geographic Society, All rights reserved

Back To Top